

CLIENT: LOUTH COUNTY COUNCIL						ISSUE STATUS:		
PROJECT: ARDEE 2040 REGENERATION PROJECT - AMENITY LANDS						PLANNING		
DRAWING: PROPOSED SITE PLAN AND LANDSCAPE PLAN - AMENITY LANDS						DRAWING NO. L.o.06-DR-2002		REVISION F
PROJECT NO	SCALE	SHEET SIZE	DRAWN BY	CHECKED BY	1st ISSUE			
	1:500	A			06.12.2020			

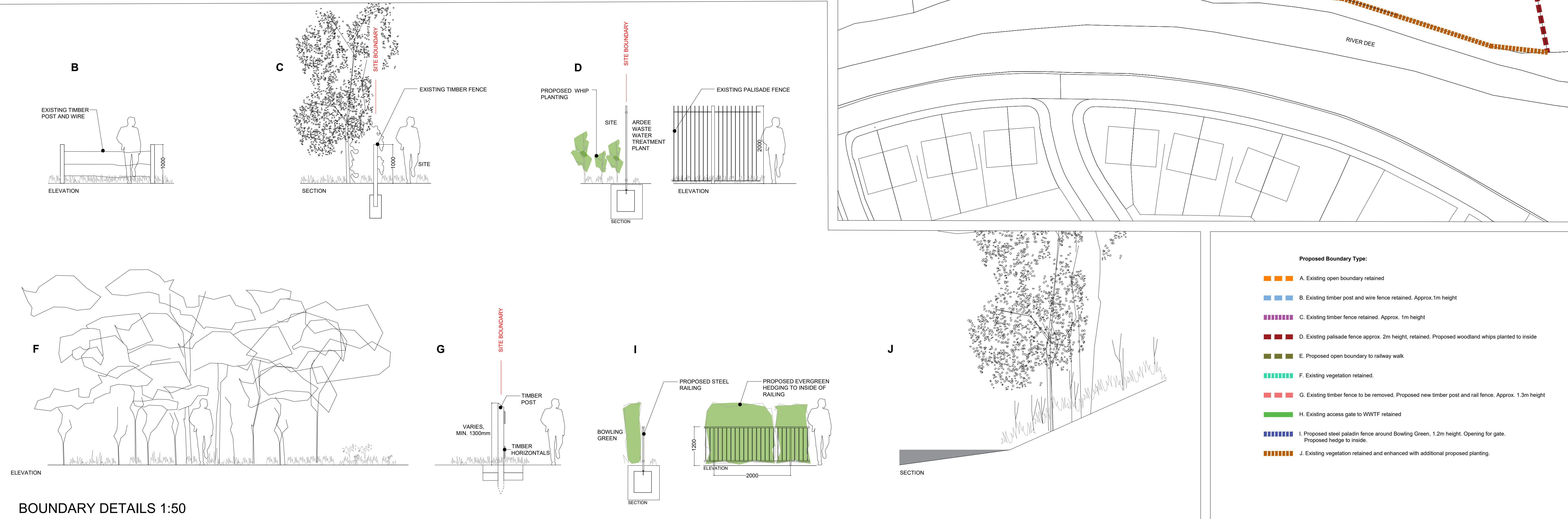
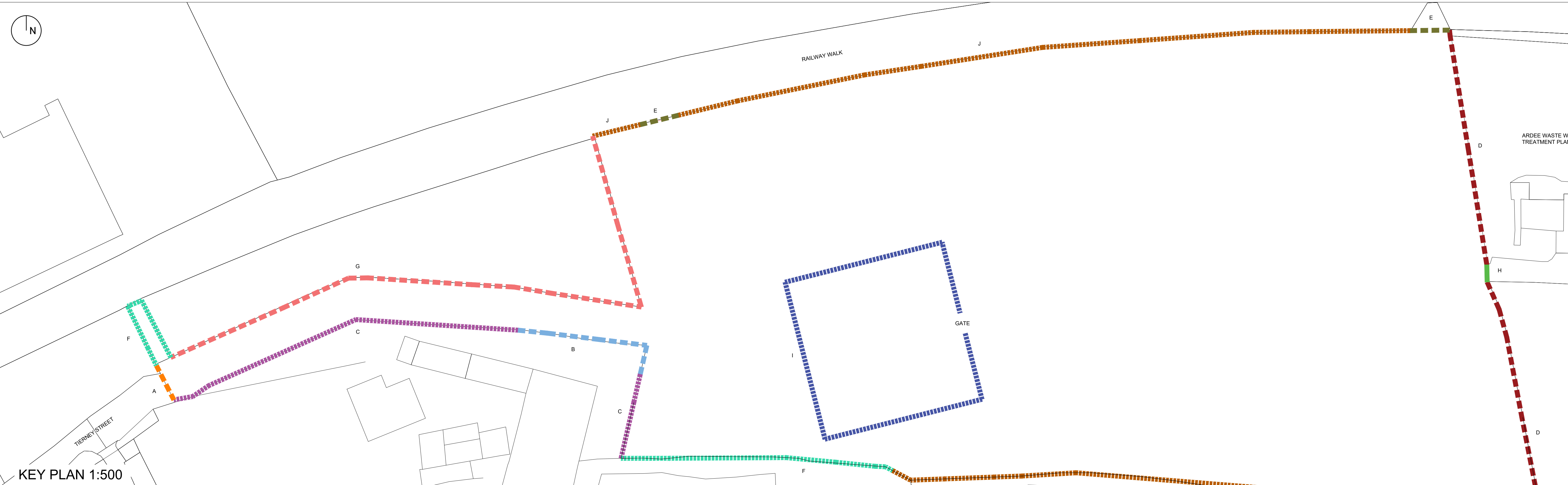

This drawing is the copyright of the Landscape Architect. Unless otherwise stated all dimensions are in millimetres. Where dimensions are not given, drawings must not be scaled and the matter must be referred to the Landscape Architect. If the drawing includes conflicting details/dimensions the matter must be referred to the Landscape Architect. All dimensions must be checked on site. The Landscape Architect must be informed, by the Contractor, of any discrepancies before work proceeds.

NOTES:

All OS now Tailte Éireann background mapping – CYAL5044142 © Tailte Éireann – Surveying, Ordnance Survey Sheet No's 2009 & 2010

DATE	REV	DESCRIPTION	DRAWN BY	CHECKED BY
15.02.2023	A	Drawing generally revised.	lz	js
09.10.2023	B	Drawing generally revised.	lz	ib
23.10.2023	C	Drawing generally revised.	lz	ib

CLIENT: LOUTH COUNTY COUNCIL							ISSUE STATUS:	
PROJECT: ARDEE 2040 REGENERATION PROJECT - AMENITY LANDS							PLANNING	
DRAWING: BOUNDARY AND ENCLOSURE PLAN - AMENITY LANDS							DRAWING NO.	REVISION
							Lo.06-DR-2004	C
PROJECT NO	SCALE	SHEET SIZE	z	DRAWN BY	CHECKED BY	1st ISSUE		
Lo.06	1:500 / 1:50	A1	z		DB	08.12.2022		

KEY PLAN NTS

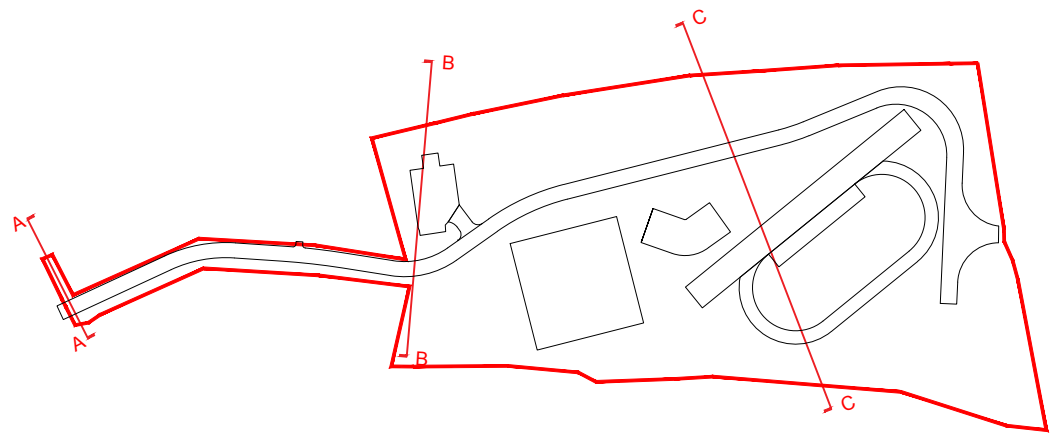

SECTION AA

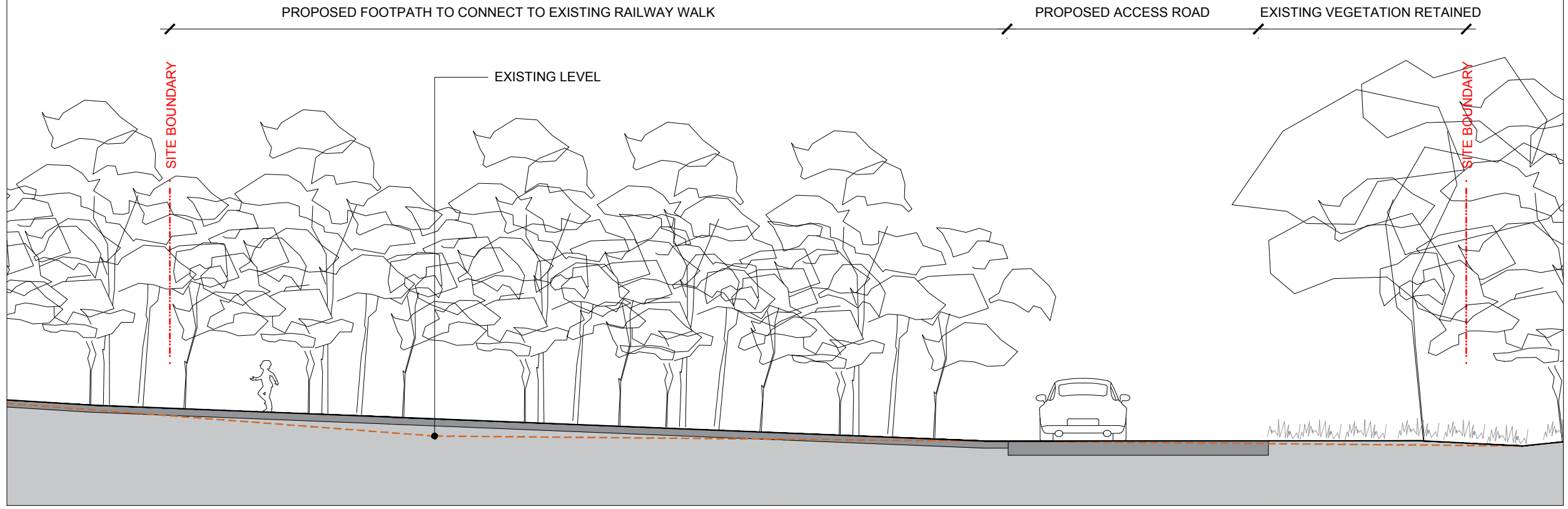

SECTION BB

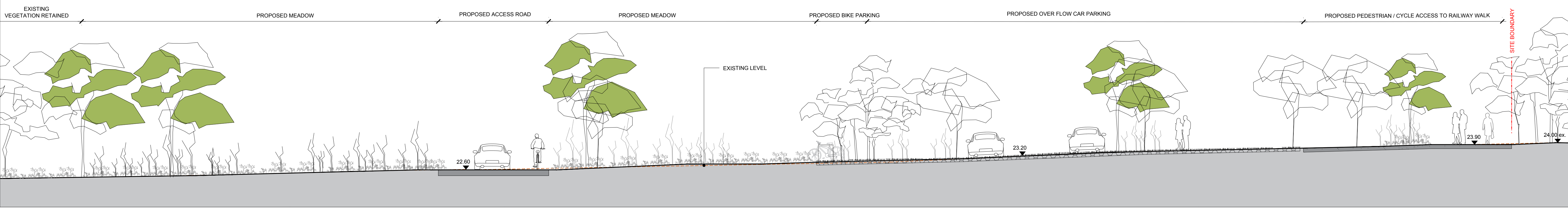

SECTION CC (1/2)

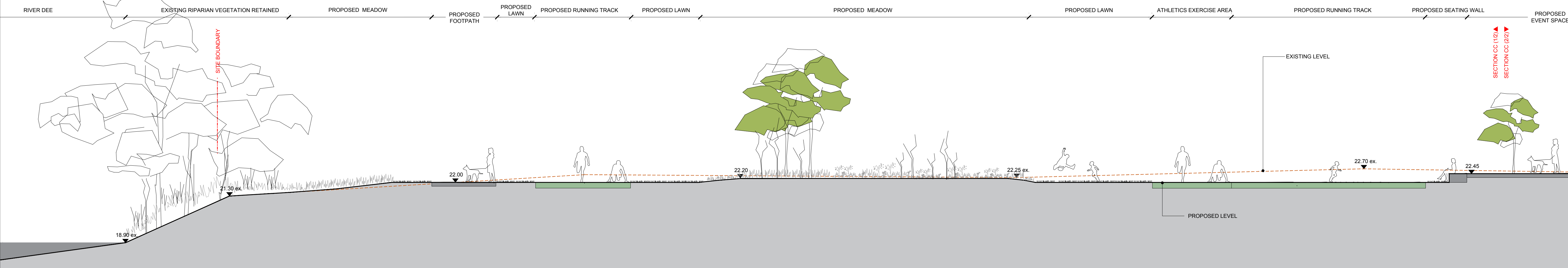

SECTION CC (2/2)

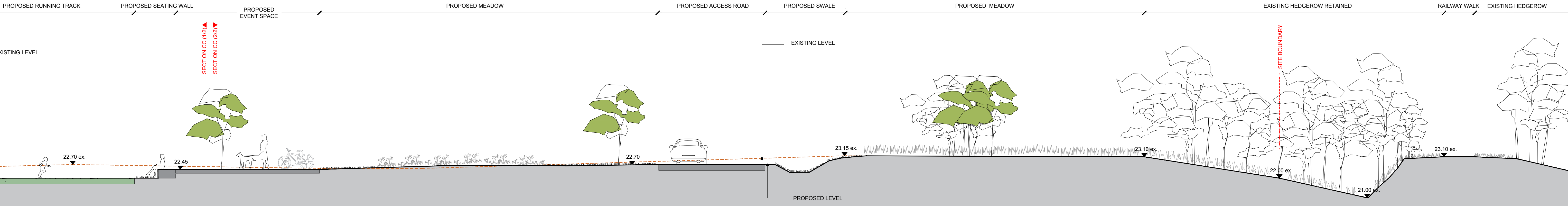

This drawing is the copyright of the Landscape Architect. Unless otherwise stated all dimensions are in millimetres. Where dimensions are not given, drawings must not be scaled and the matter must be referred to the Landscape Architect. If the drawing includes conflicting details/dimensions the matter must be referred to the Landscape Architect. All dimensions must be checked on site. The Landscape Architect must be informed, by the Contractor, of any discrepancies before work proceeds.

NOTES:

DATE	REV	DESCRIPTION	DRAWN BY	CHECKED BY
15.02.2023	A	Drawing generally revised.	Iz	JS
09.10.2023	B	Drawing generally revised.	Iz	JS

CLIENT: LOUTH COUNTY COUNCIL		ISSUE STATUS:	
PROJECT: ARDEE 2040 REGENERATION PROJECT - AMENITY LANDS		PLANNING	
DRAWING: LANDSCAPE SECTIONS - AMENITY LANDS		DRAWING NO. Lo.06-DR-2402	
PROJECT NO. Lo.06	SCALE 1:100	SHEET SIZE A1	DRAWN BY Iz
		CHECKED BY JS	1st ISSUE 07.12.2022
		REVISION B	

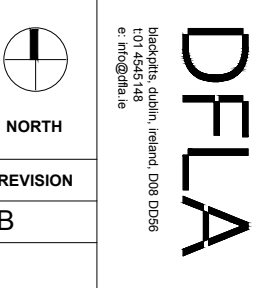

This drawing is for illustrative purposes only and should not be used for any construction or estimation purposes. To be scaled for planning application purposes only. No liability or responsibility is accepted arising from reliance upon the information contained within this drawing. Dimensions shown in millimeters, height marks in meters.

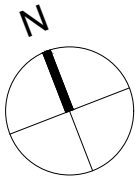

Roller Shutters

- Bowling Club Facilities
- Athletics Club Facilities
- Shared Facilities
- Shared Facilities

CLIENT
Louth County Council

PROJECT
Amenity Lands - Sports Pavilion

DRAWING
Floor Plan

PROJECT NUMBER
Lo.06

DRAWING NUMBER
LOUX3001-P-000-134-A

AUTHOR
Arrow Architects

REVISION
N/A

STATUS
Planning

DATE
26.09.2025

SCALE
1:100 @ A3

ADDRESS

ARROW
Nørre Farimagsgade 13,
Mezz. Th.
1364 Copenhagen K

Turley
40 Queen Square,
Bristol
BS1 4QP

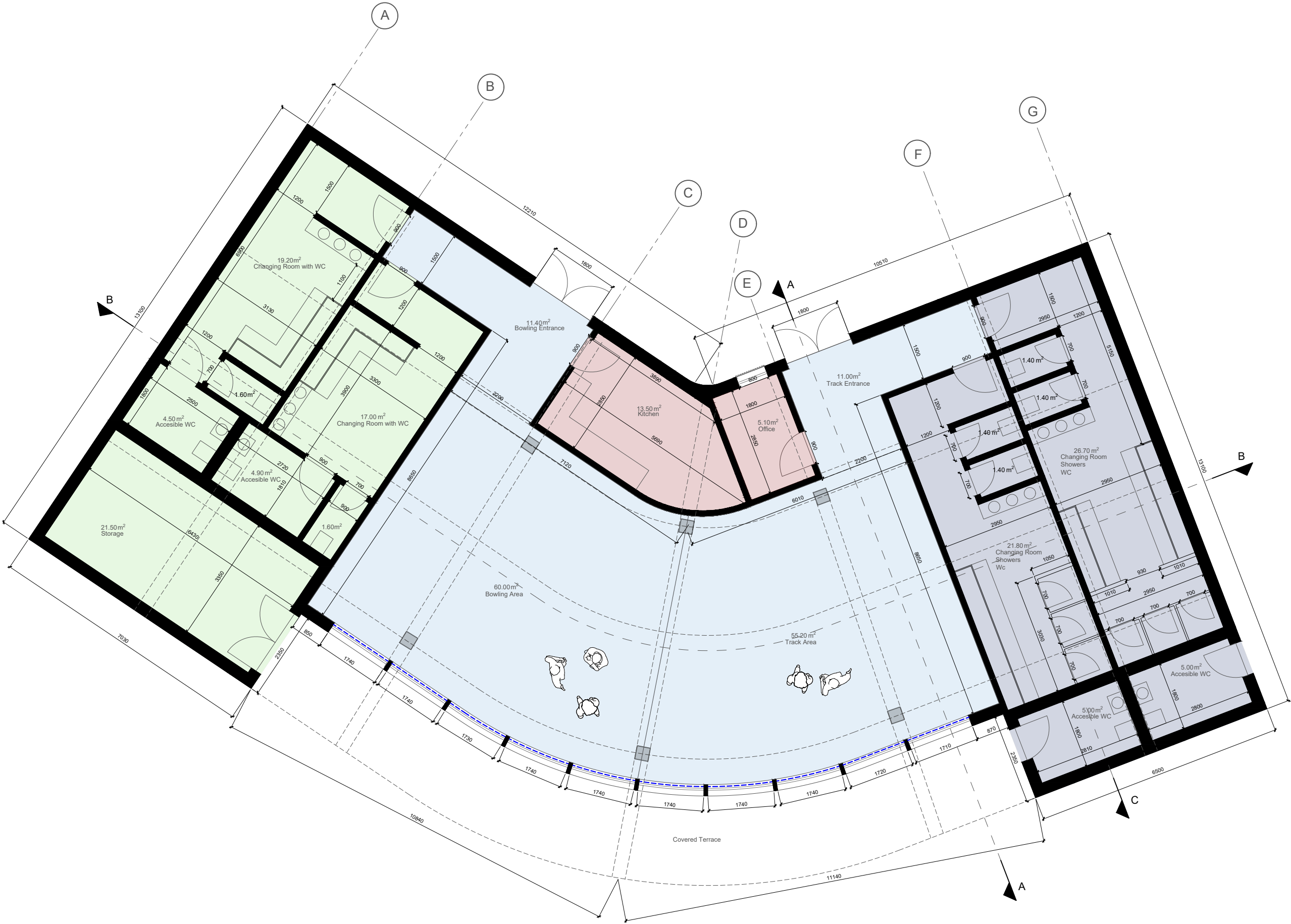



This drawing is for illustrative purposes only and should not be used for any construction or estimation purposes. To be scaled for planning application purposes only. No liability or responsibility is accepted arising from reliance upon the information contained within this drawing. Dimensions shown in millimeters, height marks in meters.

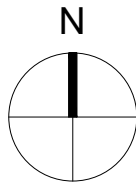

CLIENT
Louth County Council

PROJECT
Ardee Main Street

DRAWING
Amenity Landings Sports Pavilion
Roof Plan

PROJECT NUMBER
Lo.06

DRAWING NUMBER
LOUX3001-P-000-135-A

AUTHOR
Arrow Architects

REVISION
N/A

STATUS
Planning

DATE
26.09.2025

SCALE
1:100 @ A3

ADDRESS

ARROW
Nørre Farimagsgade 13,
Mezz. Th.
1364 Copenhagen K

Turley
40 Queen Square,
Bristol
BS1 4QP



Turley

This drawing is for illustrative purposes only and should not be used for any construction or estimation purposes. To be scaled for planning application purposes only. No liability or responsibility is accepted arising from reliance upon the information contained within this drawing. Dimensions shown in millimeters, height marks in meters.



CLIENT
Louth County Council

PROJECT
Amenity Lands - Sports Pavilion

DRAWING
South Elevation

PROJECT NUMBER
Lo.06

DRAWING NUMBER	AUTHOR
LOUX3001-P-000-136-A	Arrow Architects

REVISION	STATUS
N/A	Planning

DATE	SCALE
26.09.2025	1:100 @ A3

ADDRESS

ARROW Nørre Farimagsgade 13, Mezz. Th. 1364 Copenhagen K	Turley 40 Queen Square, Bristol BS1 4QP
---	--

This drawing is for illustrative purposes only and should not be used for any construction or estimation purposes. To be scaled for planning application purposes only. No liability or responsibility is accepted arising from reliance upon the information contained within this drawing. Dimensions shown in millimeters, height marks in meters.

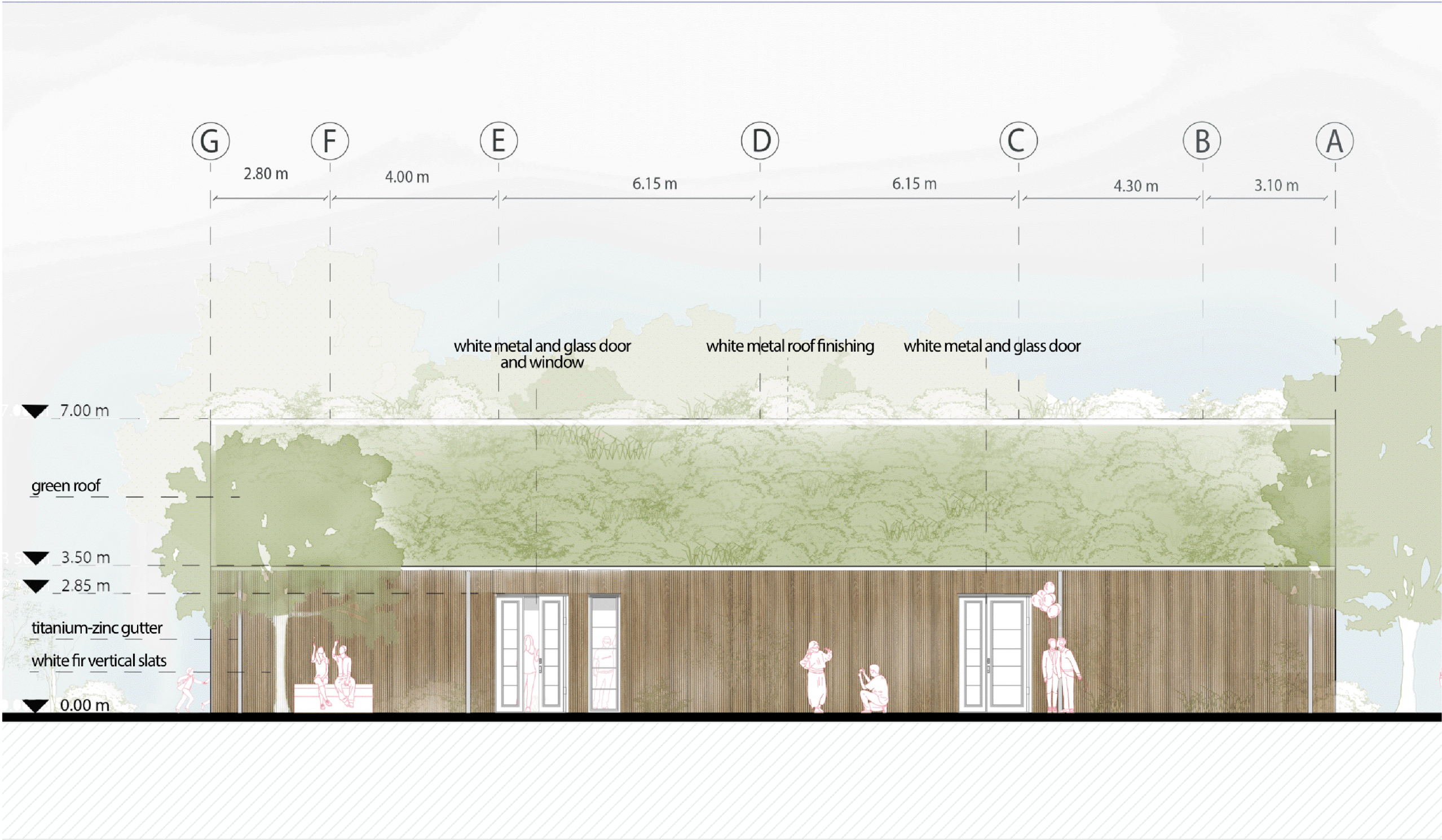

CLIENT
Louth County Council

PROJECT
Amenities Lands - Sports Pavilion

DRAWING
North Elevation

PROJECT NUMBER
Lo.06

DRAWING NUMBER
LOUX3001-P-000-137-A

AUTHOR
Arrow Architects

REVISION
N/A

STATUS
Planning

DATE
26.09.2025

SCALE
1:100 @ A3

ADDRESS

ARROW Nørre Farimagsgade 13, Mezz. Th. 1364 Copenhagen K	Turley 40 Queen Square, Bristol BS1 4QP
---	--

This drawing is for illustrative purposes only and should not be used for any construction or estimation purposes. To be scaled for planning application purposes only. No liability or responsibility is accepted arising from reliance upon the information contained within this drawing. Dimensions shown in millimeters, height marks in meters.

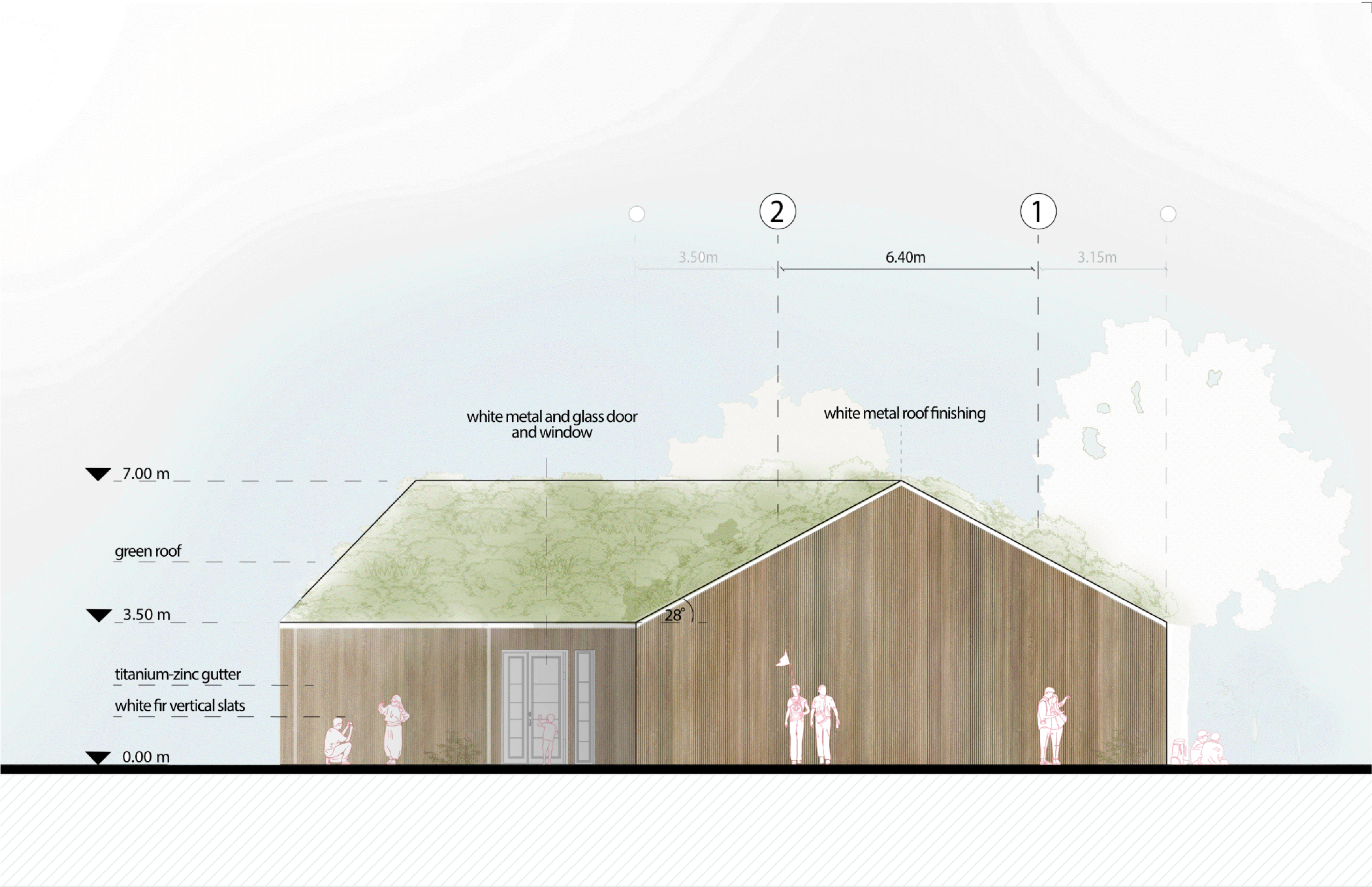

CLIENT
Louth County Council

PROJECT
Amenity Lands - Sports Pavilion

DRAWING
West Elevation

PROJECT NUMBER
Lo.06

DRAWING NUMBER
LOUX3001-P-000-138-A

AUTHOR
Arrow Architects

REVISION
N/A

STATUS
Planning

DATE
26.09.2025

SCALE
1:100 @ A3

ADDRESS

ARROW
Nørre Farimagsgade 13,
Mezz. Th.
1364 Copenhagen K

Turley
40 Queen Square,
Bristol
BS1 4QP

This drawing is for illustrative purposes only and should not be used for any construction or estimation purposes. To be scaled for planning application purposes only. No liability or responsibility is accepted arising from reliance upon the information contained within this drawing. Dimensions shown in millimeters, height marks in meters.

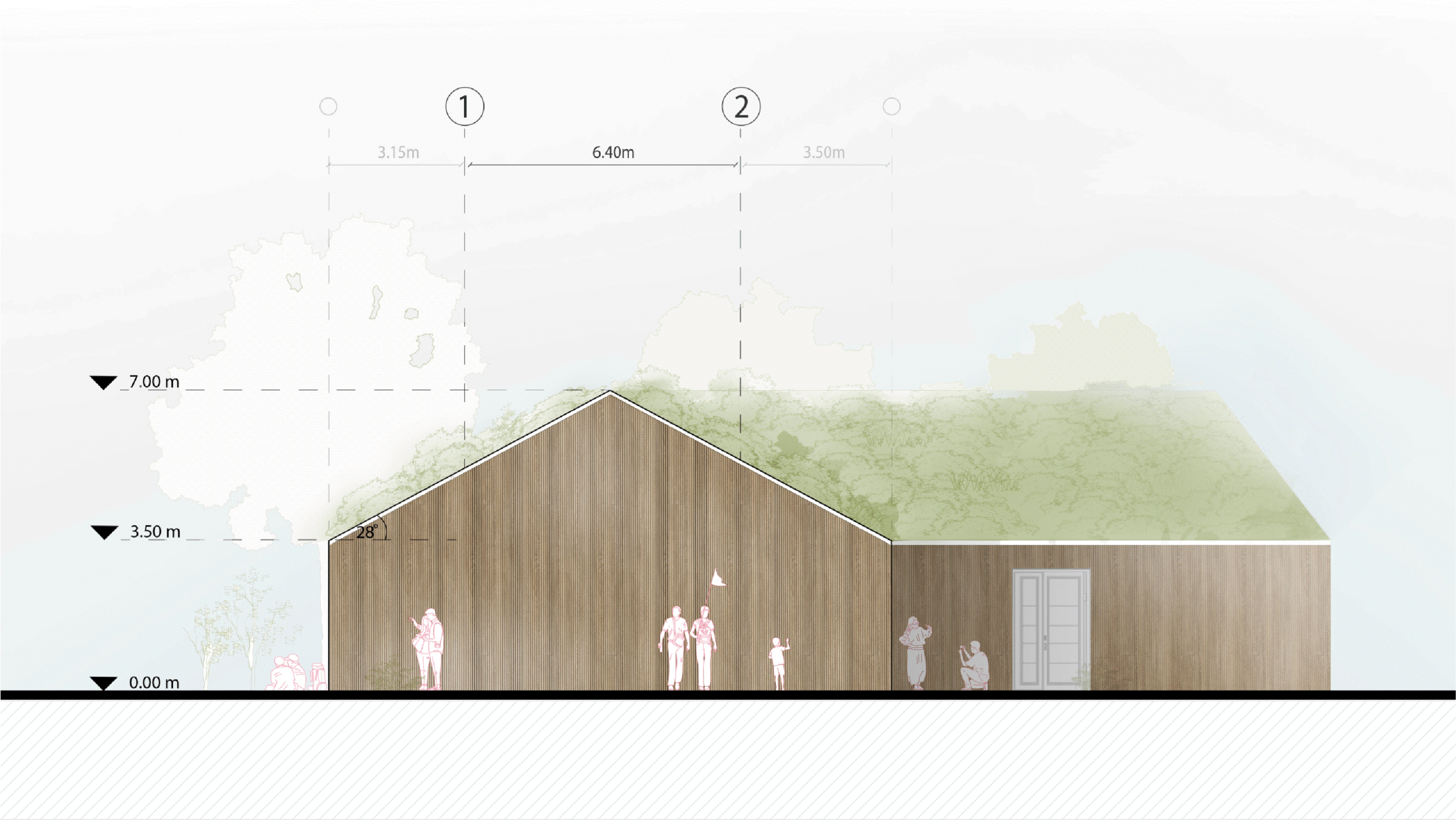

CLIENT
Louth County Council

PROJECT
Amenity Lands - Sports Pavilion

DRAWING
East Elevation

PROJECT NUMBER
Lo.06

DRAWING NUMBER
LOUX3001-P-000-139-A

AUTHOR
Arrow Architects

REVISION
N/A

STATUS
Planning

DATE
26.09.2025

SCALE
1:100 @ A3

ADDRESS

ARROW
Nørre Farimagsgade 13,
Mezz. Th.
1364 Copenhagen K

Turley
40 Queen Square,
Bristol
BS1 4QP

This drawing is for illustrative purposes only and should not be used for any construction or estimation purposes. To be scaled for planning application purposes only. No liability or responsibility is accepted arising from reliance upon the information contained within this drawing. Dimensions shown in millimeters, height marks in meters.



CLIENT
Louth County Council

PROJECT
Amenity Lands - Sports Pavilion

DRAWING
Cross Section A-A

PROJECT NUMBER
Lo.06

DRAWING NUMBER
LOUX3001-P-000-140-A

AUTHOR
Arrow Architects

REVISION
N/A

STATUS
Planning

DATE
26.09.2025

SCALE
1:100 @ A3

ADDRESS

ARROW Nørre Farimagsgade 13, Mezz. Th. 1364 Copenhagen K	Turley 40 Queen Square, Bristol BS1 4QP
---	--

This drawing is for illustrative purposes only and should not be used for any construction or estimation purposes. To be scaled for planning application purposes only. No liability or responsibility is accepted arising from reliance upon the information contained within this drawing. Dimensions shown in millimeters, height marks in meters.

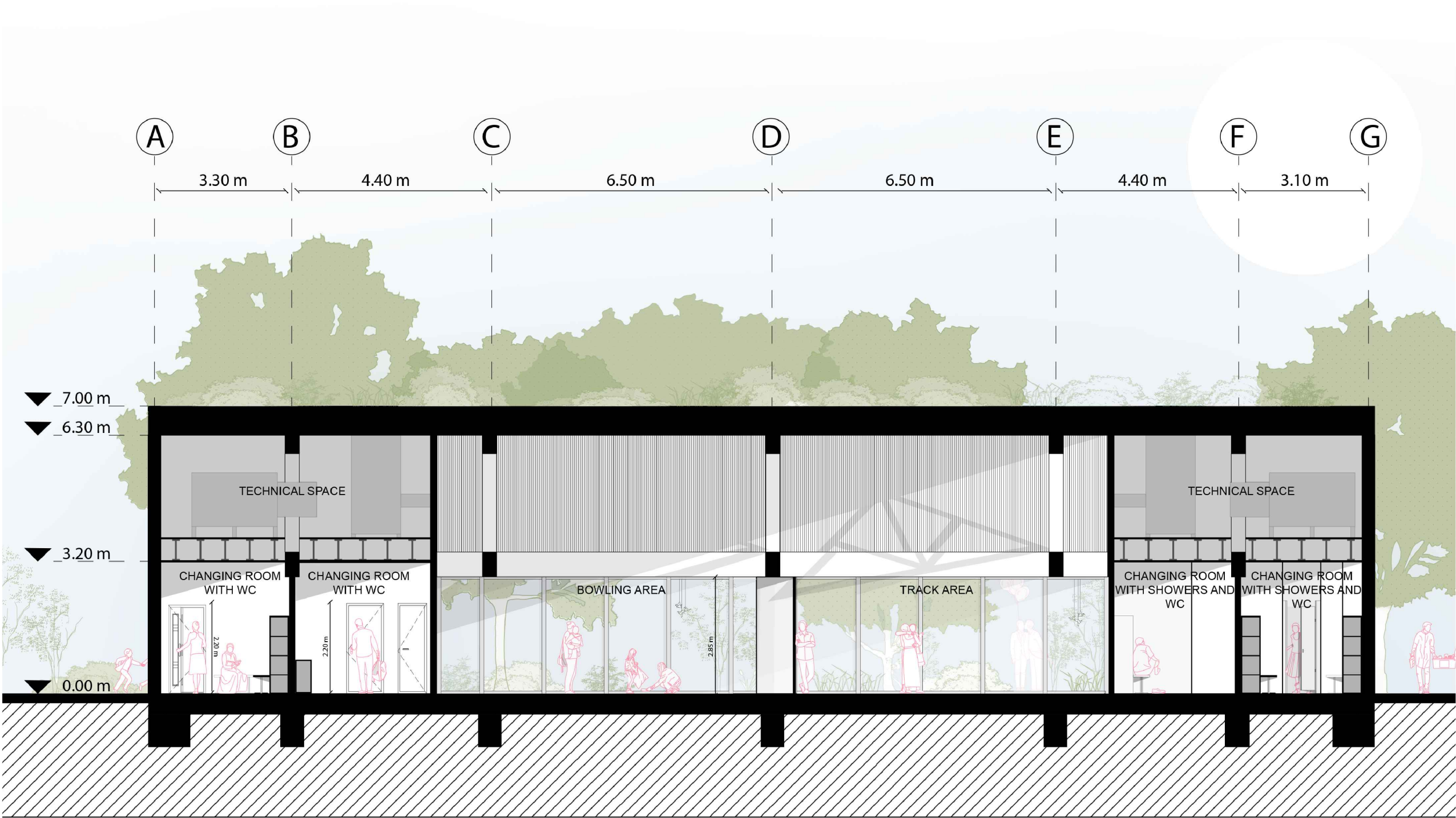

CLIENT
Louth County Council

PROJECT
Amenity Lands - Sports Pavilion

DRAWING
Longitudinal Section B-B

PROJECT NUMBER
Lo.06

DRAWING NUMBER
LOUX3001-P-000-141-A

AUTHOR
Arrow Architects

REVISION
N/A

STATUS
Planning

DATE
26.09.2025

SCALE
1:100 @ A3

ADDRESS

ARROW Nørre Farimagsgade 13, Mezz. Th. 1364 Copenhagen K	Turley 40 Queen Square, Bristol BS1 4QP
---	--

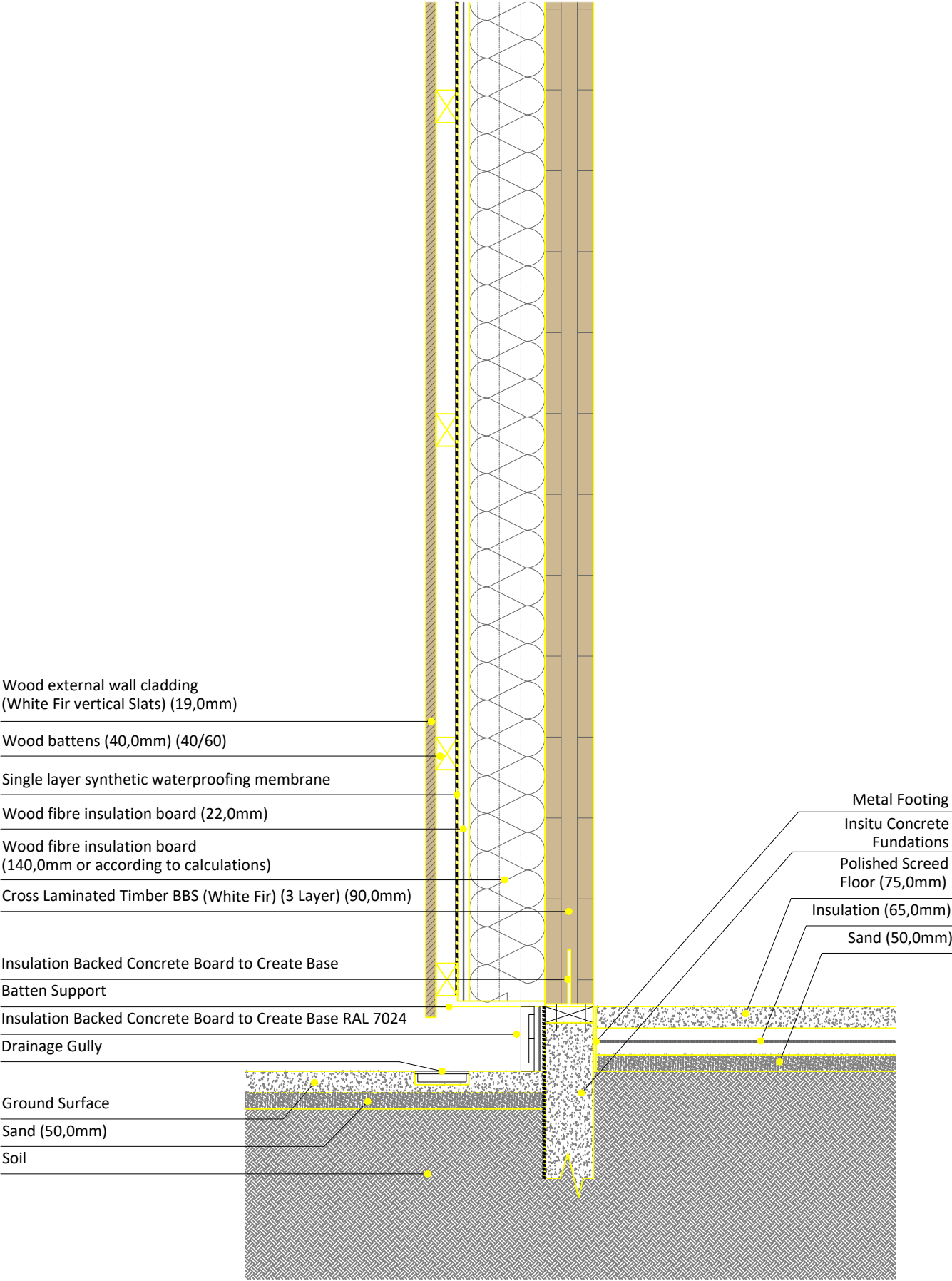

SECTION C-C, lower part
1:10

This drawing is for illustrative purposes only and should not be used for any construction or estimation purposes. To be scaled for planning application purposes only. No liability or responsibility is accepted arising from reliance upon the information contained within this drawing. Dimensions shown in millimeters, height marks in meters.

CLIENT
Louth County Council

PROJECT
Amenity Lands - Sports Pavilion

DRAWING
Facade Section C-C, Lower Part

PROJECT NUMBER
Lo.06

DRAWING NUMBER
LOUX3001-P-000-142-A

AUTHOR
Arrow Architects

REVISION
N/A

STATUS
Planning

DATE
26.09.2025

SCALE
1:10 @ A3

ADDRESS

ARROW Nørre Farimagsgade 13, Mezz. Th. 1364 Copenhagen K	Turley 40 Queen Square, Bristol BS1 4QP
---	--

This drawing is for illustrative purposes only and should not be used for any construction or estimation purposes. To be scaled for planning application purposes only. No liability or responsibility is accepted arising from reliance upon the information contained within this drawing. Dimensions shown in millimeters, height marks in meters.

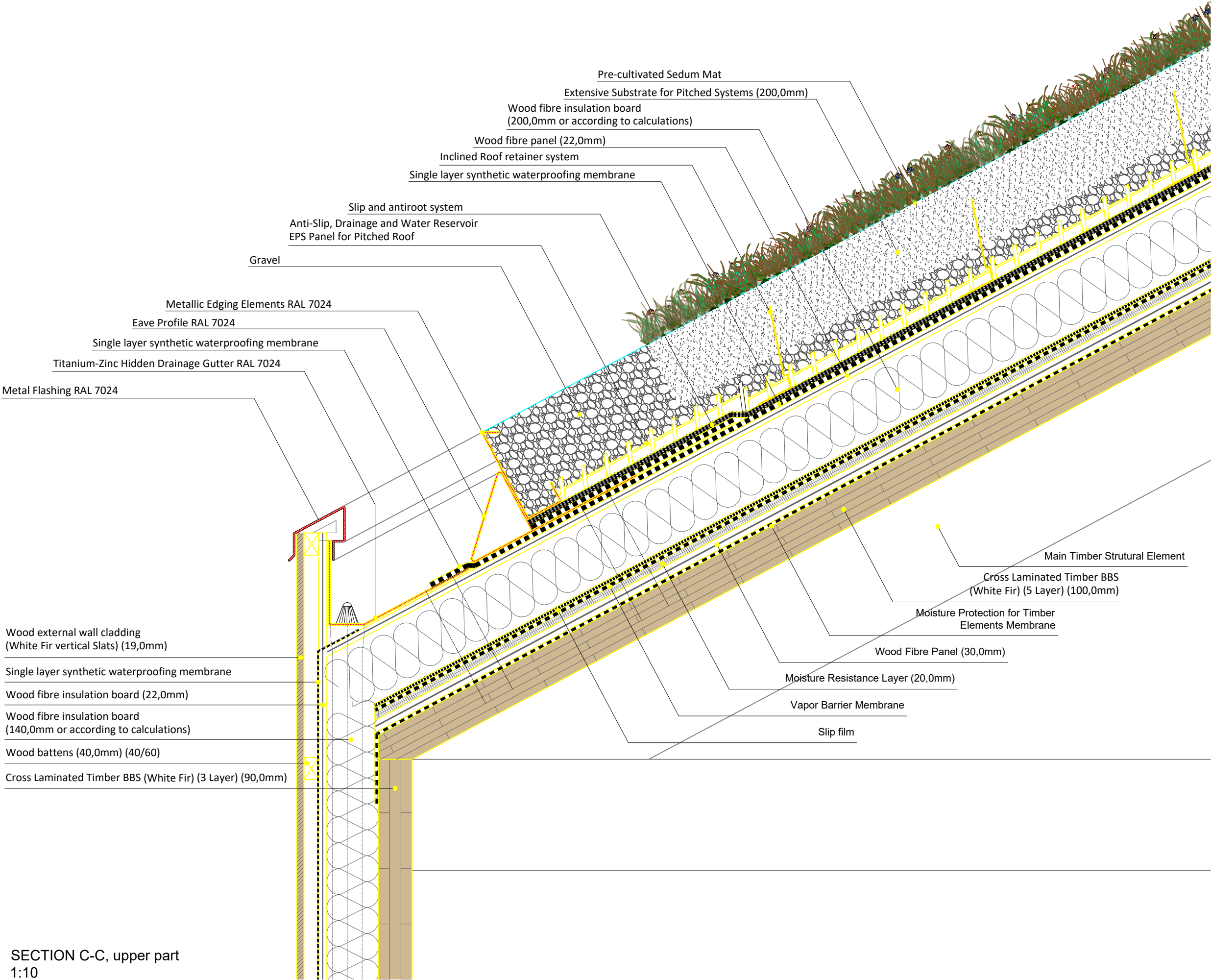

CLIENT
Louth County Council

PROJECT
Amenity Lands - Sports Pavilion

DRAWING
Facade Section C-C, Upper Part

PROJECT NUMBER
Lo.06

DRAWING NUMBER
LOUX3001-P-000-143-A

AUTHOR
Arrow Architects

REVISION
N/A

STATUS
Planning

DATE
26.09.2025

SCALE
1:10 @ A3

ADDRESS

ARROW
Nørre Farimagsgade 13,
Mezz. Th.
1364 Copenhagen K

Turley
40 Queen Square,
Bristol
BS1 4QP

SECTION C-C, upper part
1:10